

Patient report

Bio-Rad DATE: 04/29/2019
D-10 TIME: 05:55 PM
S/N: #DJ4I016123 Software version: 4.20-2
Sample ID: 10487800
Injection date 04/29/2019 05:54 PM
Injection #: 25 Method: HbA1c
Rack #: --- Rack position: 2

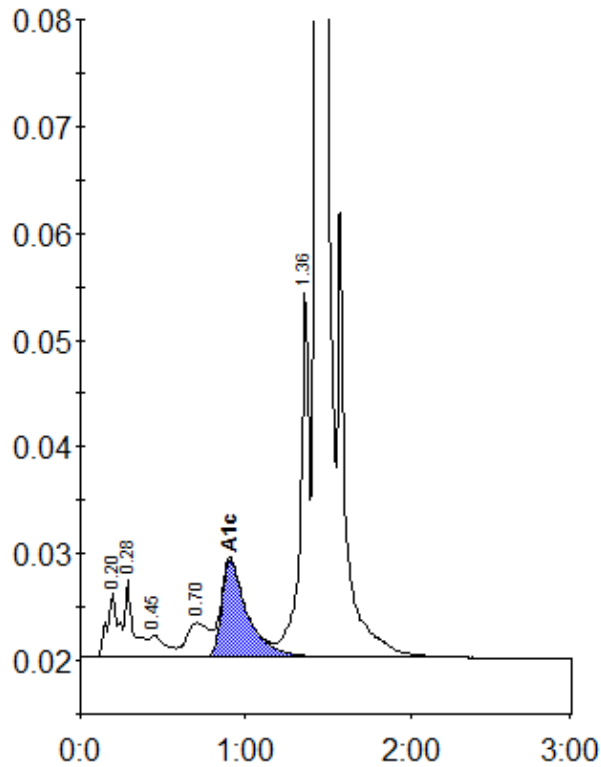

Peak table - ID: 10487800

| Peak | R.time | Height | Area | Area % |
|-------------|--------|---------|---------|--------|
| A1a | 0.20 | 6081 | 28471 | 1.2 |
| A1b | 0.28 | 7153 | 25205 | 1.1 |
| F | 0.45 | 2002 | 14959 | 0.6 |
| LA1c/CHb-1 | 0.70 | 3206 | 29178 | 1.2 |
| A1c | 0.91 | 9076 | 97684 | 5.9 |
| P3 | 1.36 | 34511 | 126885 | 5.4 |
| A0 | 1.43 | 646007 | 2030426 | 86.3 |
| Total Area: | | 2352808 | | |

| | |
|----------------|-----|
| Concentration: | % |
| A1c | 5.9 |